

Shire

Your local community newspaper with news and views from the Shirehampton area

No. 571 - August 2019 www.shire.org.uk 5,000 copies monthly

Have you got a job that needs doing? Go to LOCAL EXPERT SECTION from page 16 to find a local expert who can help

Air Pollution!

Consultation on Options for a Traffic Clean Air Zone for Bristol – have your say until 12 August

See page 7 for more details.

Shirehampton Markets Now Open

The Shirehampton Community Plan includes many things the community would like to see happen. One in particular is an outdoor or indoor market. The exciting news is Shirehampton will see a selection of markets opening very soon!

We may have been forced to put the outdoor market on the back burner due to Bristol City Council Parking Services wanting to charge a large sum of money for using the site we chose for the market each month. However we have not given up and we now have our licences to run the High Street Market and, the added bonus, we will also be running a number of themed annual markets. These markets are not only for the community in Shirehampton but also for the communities in Avonmouth, Lawrence Weston, Sea Mills, Kings Weston, Coombe Dingle and Stoke Bishop. We also want to support our own High Street traders with our markets. Here are the dates so far for you all to mark in your diaries for this year.

Shirehampton High Street Markets will be held at The Tithe Barn, High Street, Shirehampton on Thursdays 5th September, 3rd October, 14th November, 3rd December, 10am - 3pm.

The themed markets for this year are being held at The Public Hall, Station Road, Shirehampton on Saturdays 3rd August for the Arts And Crafts Market and 5th October for the Health And Wellbeing Market. Both from 10am - 3pm.

Additional themed markets will be 'Cultural', 'Sustainable', 'Gardens' and 'Christmas'. More dates

for all the markets taking us through 2020 will be announced in due course.

We have spent most of this year doing research, liaising with many traders for the main market, and dealing with mounds of paperwork. The main High Street Market is being held on a Thursday as many of the stalls we want can't do Saturdays due to other work commitments. The core organisers are Ash Bearman from SCAF, Katherine Birth and myself. However, we want to say a big thank you to Shirehampton Community Plan Steering Group, many of Shirehampton's shop keepers and traders, local Councillors Don Alexander and Jo Sergeant, Eric Dougall, Robin Haward, Jake Tovey, St. Nicholas Markets, Amanda Parsons from the Public Hall, Eleanor, Phil and Helen from St. Mary's Church, Ed and Gail Amphlett from the Craft Exhibition, and to the Market Traders and our volunteers now and in the future for their help, support, encouragement and interest in what we wish to achieve for the High Street and our communities. Without them Shirehampton Markets would not be a reality.



©Kathryn Courtney



©Kathryn Courtney



©Kathryn Courtney

We look forward to seeing you at the markets and don't forget to tell your family, friends and colleagues about us. We have listened to you and hope the markets will bring a smile to your face and pleasantly surprise you, so please make sure you visit the markets to shop, as well as venturing into our High Street.

You can find regular updates at www.facebook.com/shirehamptonmarkets or send an email to shirehamptonmarkets@outlook.com

Kathryn Courtney

Pembroke Road Garage

A friendly, family-run business offering:

- MOTs & free retests
- Servicing
- Repairs & Diagnostics
- Tyres
- Aircon Servicing

All makes of cars, motorcycles and light commercial vehicles
Free estimates • Courtesy vehicles

Pembroke Road,
Shirehampton BS11 9SB

Tel: 0117 982 7396

Mob: 07798898721

DEVEREUX & Co
SOLICITORS

FREE INITIAL INTERVIEW

0117 938 0222

Your LOCAL solicitors



- Conveyancing
- Wills & Probate
- Divorce

www.devlaw.co.uk

28 High Street, Shirehampton, Bristol BS11 0DL

52A High Street, Westbury-on-Trym, Bristol BS9 3DZ

Shire

Official address:

The Library, Public Hall, Station Road,
Shirehampton, Bristol BS11 9TU.

Please note the Shirehampton Librarian

Telephone number is: 0117 903 8570

'SHIRE' telephone numbers for info and advice

adverts@shire.org.uk 07580 776199

treasurer@shire.org.uk 0117 962 0297

Requests for SHIRE by Post 0117 904 3037

General enquiries 07580 776199

distribution@shire.org.uk 0117 983 1029

Internet address www.shire.org.uk

Submit articles editor@shire.org.uk

Advertising adverts@shire.org.uk

Telephone enquiries: Weekdays 9am – 7pm

ADMINISTRATIVE COUNCIL

Mrs R. Slater, Chairman

Mrs J. Helme, Secretary

Mrs B. Dowsett, Treasurer

Dorothy Jenner, Advertising Manager

Editors: Mrs Fiona Grinham, Mr Bill Constable,

Mrs Jill Williamson, Mrs. Sarah Matthews,

Mr. Robin Matthews, Mrs. Marilyn Gorry

Artwork: Iain Chaffey of Crimson Goose Design

Photographers: Kathryn Courtney, Bob Pitchford

Website Manager: Mr Les Harrold

N.B. To meet the deadline with our typesetters, all written copy should be submitted by email or to the Library by the 10th of the month before it appears in print, or it may not be included in the next edition.

While advertisements in this paper are accepted in good faith, readers are advised to make their own enquiries and assessment. We request that all adverts are supplied in the correct format and size or there may be a charge should you require artwork to be created. Price on application.

Unless otherwise stated, all material appearing in SHIRE is the copyright of SHIRE Publications. The views and opinions expressed in these articles are those of the individual authors and do not necessarily reflect the official policy or position of Shire.

EDITORIAL POLICY

We welcome contributions for publication in 'SHIRE' but reserve the right to edit any copy received.

Any material published is at the editor's discretion and may also be included on our website www.shire.org.uk unless the copy is clearly marked 'not to be included on the world wide web'.

Contributions submitted to: editor@shire.org.uk

For our current privacy policy visit our website at www.shire.org.uk/privacy_policy

ADVERTISERS!

Contact: adverts@shire.org.uk

Telephone: 07580 776199



SHIREHAMPTON PUBLIC HALL

Station Road, near shops

HALL, LARGE AND SMALL MEETING ROOMS FOR HIRE

For availability and bookings contact

The Hall Manager 0117 982 9963

www.shirepubhall.org.uk

WHAT'S ON IN AUGUST

@ THE PUBLIC HALL

MONDAY

- Twyford Art Club. 10am–12noon
- Yoga. 6.15–7.30pm

TUESDAY

- Line Dancing. 2–3pm
- Tile Making. 12th & 19th 2–4pm
- Hula Hooping. 4:30–5:30pm £3.50
- Puppy Training. 6.30–8.30pm
- Coffee Morning. 1st Tuesday

WEDNESDAY

- Twyford Art Club. 9.30–11.30am
- Model Railway Club. 7.30pm onwards
- Shire Stitchers (every 3rd Wednesday). 7.15–9.15pm
- Womens' Fellowship (2nd and 4th Wednesday). 7.30–9.30pm

THURSDAY

- Sea Mills Art Club. 10am–12noon
- Tai Chi. 2pm–3.30pm
- Zumba. 6–7pm
- Grainger Players. 7.30–9.30pm

FRIDAY

- Playtots. 10–11.30am
- Evergreens. 2–4pm
- Shire News (Last Fri of month). 4pm
- Bingo. 6.30–8.30pm
- Pillow Lace Club. 7–9pm

SUNDAY

- Church of Grace. 9.30am–2pm. Hall & Springfield
- Learn to Meditate 8.15pm Portway Room from 7 January

@ THE TITHE BARN

MONDAY

- S.T.O.M.P Dance Club (Term Time) 4–4:30pm age 4-6, 4:30–5:30pm age 7-11, 6–7pm age 11-16
- Totstop. 1:15–2:45pm under 5's

TUESDAY

- Chair Aerobics. 10–11am £4
- Youth @ The Barn 7–8:30pm (Term time) age 10–16. 50p & bring change for tuck

WEDNESDAY

- Mother's Union 2nd Wednesday 2:30pm

FRIDAY

- Chair Aerobics. 10–11am £4

@ SHIREHAMPTON HEALTH CENTRE

TUESDAY

- Shire Advice Service. 10am–12 By appointment: 951 5751

WEDNESDAY

- NHS Baby Clinic -12:30–2pm

@ COTSWOLD COMMUNITY CENTRE, Dursley Road

MONDAY

- Pilates. 9.30–10.30am
- Personal Fitness Training 7–8pm

WEDNESDAY

- Keep Fit. 10:30–11:30am
- Pilates 6:30 to 7:30pm

THURSDAY

- Bingo. 2:30–4pm
- Personal Fitness Training 7–8pm

FRIDAY

- Keep Fit. 10:30–11:30am

MONTHLY

- 1st Sunday of month - Breakfast Club - 9:30 to 11am (Bingo the evening before at 7:30pm).
- 2nd Sunday of the month - Baptist and Methodist Church Service 4:45pm
- 2nd Saturday of the month - Coffee Morning 10:30am–12 noon
- 1st & 3rd Tues - Film Night 7:30pm
- Saturday (6 weekly from 11th Jan) Quiz Night 7:30pm

@ AVONMOUTH COMMUNITY CENTRE

MONDAY

- Zumba Gold 12:15pm £4
- Yoga 6:15pm £6
- Keep Fit 50+. 7:30–8:30pm £4.50

TUESDAY

- Genealogy. 4th Tuesday 7pm

Wednesday

- Happy Reading Cafe 2nd Wednesday 1:30pm

Thursday

- Circle Dancing. 3pm £3

FRIDAY

- Weightwatchers. 9:30am www.avonmouthcca.org.uk Tel 0117 907 1524

@ COTSWOLD COMMUNITY CENTRE

TUESDAY

- 1st & 3rd Tues – Film Night – 7:30
- 2nd & 4th Tues – Climate Emergency Group 7:30–9:30

@ St ANDREWS CHURCH HALL, Avonmouth

- St Andrew's Ladies Club. 1st and 3rd Tuesday, 7:30–9:15 pm
- Dancercise every Wednesday 10am. Free to unemployed and those on low income. FB @dancercise.bristol or Anna on 07852988895

@ SHIREHAMPTON CHURCHES

@ ST MARY'S

- Kids Klub - Sunday. 8:30am
- Craft Group. Tuesdays 2–3:30pm
- Golden Oldies Sing-Along 1st Wednesday. 10:30–11:30am. Voluntary donation £2

@ SHIREHAMPTON BAPTIST CHURCH

- Services - Sundays. 10:30am 2nd Sunday Cotswold Community Centre 4:40pm
- Mainly Music Carers & Toddlers - Tuesdays (term time). 9–11am
- Gospel Generation Community Choir - Wednesdays in term time 7pm–8:15 pm. Free. All welcome.
- Scrapbooking Workshop - 3rd Saturday 10:30am–16:30pm

@ SHIREHAMPTON METHODIST CHURCH

- Service - Sunday 11am
- Chapel Film Club and Chatter Club - Monday 2pm. Tel (0117) 382 3694 for details
- Weight Watchers - Tuesdays 10am AND 5:30pm Church Hall (Contact Roma 01454 613222)
- Bacon Butties, Coffee and Cakes - 1st Sat 10–11:30am

@ PBA CLUB, Nibley Road

MONDAY

- Line Dancing 8–10:30pm £4.50

THURSDAY

- Stroke Support 1:30–4pm

TUESDAY

- 3rd Tuesday – Retired Employees Association. 12 noon

@ SCOUTS HUT, St Mary's Road

191stbristolscouts@gmail.com

MONDAY

- Cubs 5:45–7:15pm boys/girls 8–10

TUESDAY

- Beaver Scouts 5–6:15pm boys & girls 6–8

THURSDAYS

- Cub Scouts 6–7:30pm boys & girls 8–10+
- Scouts 7:30–9pm boys/girls 10+ -14

@ NSC BOXING CLUB, Smelters Gym, Barracks Lane

MON, WEDS & FRIDAY

- 7–8:30pm. Head Coach Garry Cave. 07876 233621

@ T.S. ENTERPRISE, T.S. Enterprise, Station Road

MONDAY & THURSDAY

- Sea Cadets 12–18 years 6:45–8:45pm

FRIDAY

- Shirehampton Amateur Radio Club. 7:30–10pm

@ KYOTO SHOTOKAN KARATE CLUB

THURS @ AVONMOUTH RFC

- 6:30–8:30pm

@ OTHER VENUES

@ AVONMOUTH RUGBY CLUB

- Ladies Rugby Under 13s 6:00–7:00pm under 15's and under 18's 7:00 – 8:00 pm

- Claire's Ladies 18+ 6:30 – 8:00 pm

PENPOLE LUNCH CLUB - TUES

- 11:30am–2pm (Details: Sandra (0117 938 1236))

@ SHIREHAMPTON LIBRARY - FRIDAY

- Code Club 3:45–4:45pm Age 9–11

@ ST BEDE'S COLLEGE - TUES

- Cricket. 5–6pm Age 11–16
- Community Football Fridays 6–7pm. Ages 11–15 Pitch1; 16–21 Pitch 2
- Girls Football, ages 8–16– Saturdays 11am–12noon
- Archery Club. Saturdays 1:30 – 3:30pm £2
- Pay and Play Football. Saturdays 1:30–4:30pm £1

@ JIM O'NEILL HOUSE

THURSDAY

- Slimming World. 9.30am, 11:30am, 5.15pm and 7:15pm. Information: 01275 844825

SATURDAY

- Slimming World: 9.30am. 01275 844825

@ SEA MILLS

ST EDYTH'S CHURCH

- Pilates. Mondays 7:15pm and 8:15pm 07905 364256
- Dancercise every Thursday 1.30pm. Free to unemployed and those on low income. FB @dancercise.bristol or Anna on 07852 988 895

SEA MILLS COMMUNITY CENTRE

- Yoga. Thursdays 6:30–7:30pm, Fridays 10–11:30am

(SCAF) SHIREHAMPTON COMMUNITY ACTION FORUM MEETINGS 2019

Shirehampton Public Hall

- Weds 17 July 2–4pm
- Weds 2 October AGM 7–9pm
- Weds 11 December 2–4pm

Please send all updates for the What's On section to editor@shire.org.uk by the 10th of the month before publication



the place for you...

Summer sales, lettings, mortgages
& conveyancing.

oceanhome.co.uk

★ Trustpilot ★★★★★



ocean
estate agents

Now Open
Danceblast
A New SATURDAY Dance
School
 at
The Public Hall
Shirehampton
Class Times
 3 and 4 year olds 10-11am
 5 and 6 year olds 11-12pm
 7-9 year olds 12-1.30pm
 10 and 11 year olds 1-2.30pm

The emphasis is on **having fun**
 First class is free
 Phone Anne 07984069485
 Or just turn up

TO ADVERTISE IN YOUR LOCAL AREA
FROM £6.80 PER MONTH
 Email: adverts@shire.org.uk
 or Telephone: **07580 776199**

La Mina Reiki
 Reiki Practitioner
 Mobile: 07974 710439
 Email: laminareiki@gmail.com

Reiki is used to aid relaxation, assist in the body's natural healing processes, and develop emotional, mental, and spiritual well-being. It is also said to induce deep relaxation, help people cope with difficulties, relieve emotional stress, and improve overall health.

Stepping Out
School of Dance
 Ground Floor, Imperial Chambers,
 Avonmouth BS11 9AQ
 Phone 07971099706 and ask for Lisa.
www.steppingoutdance.co.uk

An inclusive, fun family-orientated school.
 Fun classes for all from 6 months to adults
 Tiny Tots Play and Dance, Ballet, Tap, Street
 Jazz Funk and Ladies Dancefit
 RAD Ballet
 First session free! Pay as you come!
 No big term fees, No set uniform.
 A great way to get fitter, improve co ordination
 and make new friends!
 Fully equipped dance studio.



NOTICE of AGM
AVON (UNIVERSITY SETTLEMENT) COMMUNITY ASSOCIATION

The Annual General Meeting of A(US)CA, a long running local charity which runs the Shire Advice Service, will take place on
 Wednesday 11th September at 7.15pm in the Tithe Barn, Shirehampton.
We welcome everyone who would like to learn more of the free advice service we offer.

FRESH START FOR THE PUBLIC HALL

Dozens of people from Shirehampton attended the AGM of the Public Hall Community Association on July 16th.

The Hall has been struggling financially in recent years and the Board has been trying to find new ways forward for the Hall to serve the Community. With the support of Voscur the Board has made changes to its Articles of Association which will open up its membership to more members of the public who share an interest in the Hall. All the changes in the Articles were approved unanimously by voting members and four new Trustees, Gail Amphlett, Esther Giles, Edyta Lang and Norman Routledge, were elected to lead the Association.

The meeting began with the presentation of a defibrillator generously donated to the Hall by Gloucestershire Masonic Charitable Action funded by Gloucestershire Free Masons. The defibrillator will be placed outside the Hall to be accessible to all in emergencies. It will be marked with a plaque thanking the Masons for their generosity.



©Bob Pitchford



©Bob Pitchford



©Bob Pitchford

Find us on Facebook 

House of Dobey

Domestic & Commercial Laundry Services

<p>WASH, DRY & IRON Shirts £2.50 Trousers £2.50 T-Shirts £2.00 Bedding from £2.50 Pillow cases £0.80 each Curtains from £15.00</p> <p>WASH & DRY Overalls & work wear from £2.00 Hi Vis Coats £6.00 Sports kits from £12.50 Throws from £12.50 Blankets from £8.50 Duvets from £12.00 Pillows from £6.00</p>	<p>IRON ONLY Shirts £1.75 Trousers £1.75 T-Shirts £1.50 Bedding from £1.75 Pillow cases £0.70 each</p> <p>SERVICE WASHES from £12 (wash, dry and fold)</p> <p>DRYING ONLY from £3.20</p>
---	---

Collection and delivery service (FREE in the BS11 area)
 70-72 Portview Road, Avonmouth, Bristol BS11 9JF
 Tel: **0117 982 2555** Email: houseofdobey@btconnect.com

Agents for DRY CLEANING • SERVICE WASHES • IRONING SERVICES • OVERALLS & WORK WEAR • SPORTS KITS



Letters to the Editor

MARY COOK

It is with great sadness that we announce the sudden and untimely death of Mary Cook. Mary volunteered to join Shire two years ago. Her creativity, imagination and design skills completely transformed the paper in that short time. She was a joy to work with – capable, well-organized, calm and endlessly patient with her often digitally-challenged colleagues. When her cancer was diagnosed in May she was determined to carry on with the Shire but took it upon herself to find a replacement should that be needed. Told the cancer was terminal, she received the news with great courage, selflessness, and generosity of spirit. We at Shire mourn a highly-valued colleague and our deepest sympathy goes out to her family, Conrad, Merryn and Amelie.

All of us at SHIRE



Dear Editor

I was horrified the other day to see the mess that has been made of the old Savoy site perimeter wall in Woodwell Road. A nice old structure has been ruined by the use of far, far too much (black) mortar. To say it is ugly is an understatement – the effect is grotesque.

The perpetrator should be made to remove the mortar bit by bit so that somebody with knowledge and skill can do the job properly.

I am hoping that, if this letter is published, someone from Shire will provide a photograph of the wall in question so that readers can see just how monstrous it is.

Sheila Adams



© Bob Pitchford

Dear Editor of the Shire Newspaper!

Good afternoon & I thought I would make contact with you for the first time as a resident of Shirehampton of more than 10 years now, with an observation that I have made in the area of land just on the perimeter of Lawrence Weston & the M5 motorway! The building in question can be seen from the M5 motorway on your left when you are heading south just as you leave the motorway on the Avonmouth/Shirehampton junction! I've always clocked it & wondered what on earth it was or still is & today my intrigue got the better of me, and so I had to take a closer look at it by foot! Could I ask either you or any of your team there, whether anybody knows what this building was used for? I met a couple of kids on bikes whilst I was walking around it & although it was visibly all locked up, they had told me that it had been deserted for years! My question is when you walk round to the North West facing side of the building why is there visible large triangular air ducts actually still turned on? You can hear the generators that are powering them.....and why on earth if the building has been abandoned for years are they still on?.....especially in this current climate of trying to save energy?

Any thoughts or answers on this peculiar mystery from you & the team or the readership of Shire would be very much appreciated!

Many thanks

Greg Spink

To the Editor of the "Shire"

Groundhog Day

In the film Groundhog Day every day is a re-run of yesterday: I thought it was fiction but clearly not when it comes to Bristol City Council and Lamplighter's Marsh. In 1997 the Planning Inspector for the Bristol Local Plan agreed that Bristol City Council could proceed with a Park and Ride in Lamplighter's Marsh "...subject to strenuous efforts to protect and enhance [the remainder]...". Later the Council proposed to sell off the Daisy Field that is part of Lamplighter's Marsh. It took a ruling by the Local Government Ombudsman before the Council designated Lamplighter's Marsh as a Local Nature Reserve (LNR), and ring fenced most of the Park & Ride Section 106 money for the ecological management of the LNR. Then the ASEA flood defence works proposed that part of the LNR became a contractor's compound for up to five years; this year the community's objections stopped that. The LNR is listed within the present draft Bristol Local Plan document New Protection for Open Space. Don't rest for a moment though as on 1 July the Council's Clean Air Zone questionnaire has an option to expand the Portway Park & Ride by 550 spaces and reserve space for another 350. The new rail station and parking at the Portway Park and Ride will take up the existing space at the southern end of the Park & Ride. The Joint Structure Plan proposes to use the adjacent crane storage area as a Park & Ride. Therefore the additional 900 parking spaces can only come from the designated Lamplighter's Marsh LNR.

The Council's Parks Department and the Friends of Lamplighter's Marsh have made an excellent job of improving Lamplighter's Marsh for the community, yet it appears that another part of the Council is intent on turning it into a car park. At the end of the Clean Air Zone questionnaire it asks whether there is enough information about the proposals to answer the questions; the answer is an emphatic no! The consultation ends on 12 August: we need to stop another attempt to take away Shirehampton's open spaces.

John Knight

Dear Editor,

Do you know contact details of anyone in Shire who might know something of its local history, especially in reference to the Lamplighter Pub? I believe it was originally started by a Mr Sweetman which obviously is our name. Also, there are four Sweetman's buried in Shire cemetery and I'd like to find a connection if any.

In appreciation of any help,

Dave Sweetman davejsweet@icloud.com



Hello there! Would you like to improve your well-being?

I am a local Shire resident and a Personal Trainer who can help you to achieve your goals without the need to attend a gym. Whatever your age or ability I can help:

- Improve health and fitness level
- Improve muscle tone and bone density
- Improve mobility and coordination

Strongfirst Kettlebell Instructor.
Specialist wellness coach for perimenopausal and beyond females.

Individual programme to suit you, your goals and your level of fitness. Hope to see you soon!

Linda x x

Weekly classes - just come along - no need to book:

- **Kettlebell: £7 All levels.**
6.30pm-8pm Mon, 5.15pm Weds and 7pm-8pm Thurs
Cotswold Community Centre.
- **Boot Camps: All levels**
Early morning Mon & Weds 6.15am and Sat 10am. Message for details.



SHIRE STRONG
WITH LINDA

For free initial consultation in your own home - or mine. Telephone: **07875 054 292.**
 Email: t.linda1206@gmail.com

STRONGFIRST
CERTIFIED INSTRUCTOR

Dear Editor

Thanks for including my letter in the latest edition. However, we're very disappointed that only a tiny photograph was included of the Dursley Road Street Party. This event took months of planning and a huge effort by those involved, and gave great pleasure to the many folk who attended. Considering the size of some of the other articles and photographs in the paper, surely a better reflection could have been made? I know Kathryn Courtney took many photos on the day, and I submitted some too. If it is at all possible, could this be rectified in the next edition please?

Best wishes,

John Hastings

As you see, John was disappointed with our coverage in the last edition so here are some more photos of people enjoying the entertainment and good company at the Street Party.



© Kathryn Courtney



© Kathryn Courtney



© Kathryn Courtney



© Kathryn Courtney



© Kathryn Courtney



© Kathryn Courtney



© Kathryn Courtney



© Kathryn Courtney

\$ELL 'UR' \$TUFF

The Easy Way On Ebay

- 1 **£STEP** Choose the items you want to sell
- 2 **£STEP** We take care of everything! (collection, photos)
- 3 **£STEP** You Get a Cheque in the Post

For details contact Christine 0117 9829576
email: sell-ur-stuff@hotmail.co.uk

\$U\$ It Out For Extra Cash

24 Shirehampton High Street, Bristol, BS11 0DL



0117 9823210 paul@woodfamilybutchers.com 0779 2998829

CHICO THE DEMON BARBER

I'VE BEEN ATTENDING THE JOB CENTRE FOR SO LONG NOW THEY'VE JUST GIVEN ME A LONG SERVICE MEDAL AND A CLOCK

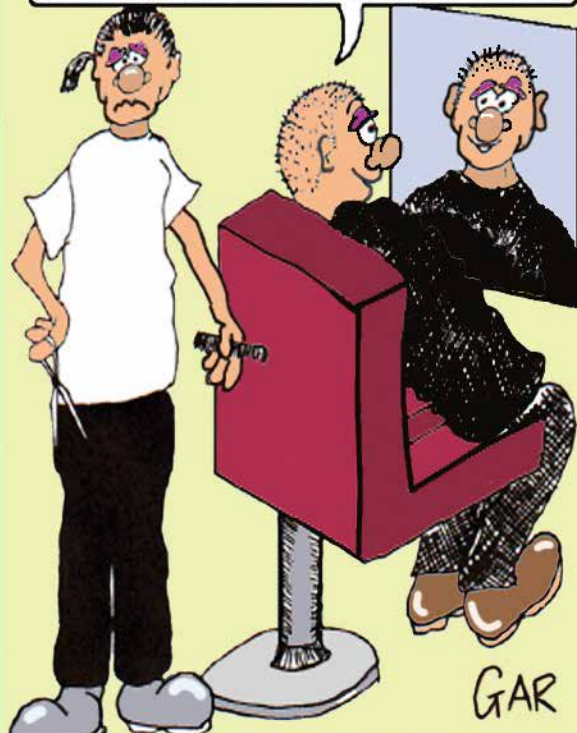

GAR

CHICO'S BARBERS
22 HIGH ST SHIREHAMPTON

Nan's Pantry

Freshly prepared, homecooked

Buffets

for Business and Private Functions
Cooked to order with FREE local delivery

Tel: 0117 9829008

email nanspantry@hotmail.co.uk

www.nanspantry.co.uk



Avonmouth Holiday Play Scheme
St Andrew's Church Hall, Bristol,
BS11 9EN

Quality childcare in a fun environment, open during school holidays for ages 4-12 years. Flexible hours 8am-6pm (min. 4 hour booking).

Example price for 6 hours:

1 child = £15.00 / 2 children = £26.25.

OFSTED Approved. Staff DBS checked.

Childcare vouchers welcome.

Visits welcome. For more details or to book:

www.avonmouthholidayplayscheme.co.uk

Contact 07901 721965

avonmouthholidayplayscheme1@gmail.com

Consultation on Options for a Traffic Clean Air Zone for Bristol

– have your say until 12 August

Bristol City Council is consulting on two options to reduce air pollution within the central area of the city, where the levels of pollution, particularly nitrogen dioxide (NO₂) are particularly high and exceed legal limits. Air pollution is a danger to health. Breathing polluted air can cause breathing problems such as asthma and heart problems, leading to shortened lives. It's a problem for everyone, whether you drive a car, cycle or walk.

Poor air quality is caused by pollution from a range of sources, including cars and other vehicles. This is why these options tackle the number of polluting vehicles coming into central Bristol. The proposed options are one element of the wider environmental plans for Bristol, announced by the Mayor of Bristol on Clean Air Day.

The two options are:

OPTION 1: CLEAN AIR ZONE (private cars not charged)

A zone in which older, more polluting buses, coaches, taxis, heavy goods vehicles (HGVs, i.e. goods vehicles over 3.5 tonnes) and light goods vehicles (LGVs, i.e. goods vehicles not exceeding 3.5 tonnes) would be charged. The following proposed charges would apply 24 hours a day, seven days a week and would be charged once in each 24 hour period: Non-complaint taxis and LGVs would be charged £9, HGVs, coaches and buses £100.

Option 1 would also include:

- A 24 hour a day, seven days a week HGV weight restriction (for HGVs over 3.5 tonnes) on the worst polluted routes;
- All diesel car ban on Upper Maudlin Street and Park Row running from St James Barton roundabout to Park Street between 7am and 3pm, seven days a week (the ban would not apply to taxis, private hire and emergency vehicles);
- Bus and local traffic changes in the most polluting areas including an inbound bus lane on the M32, an inbound bus lane on Cumberland Road, and using existing traffic signals to control the amount of traffic entering congested areas with poor air quality;
- A scrappage scheme (up to £2,000) for private diesel cars. This would provide a grant towards a new vehicle or an alternative mode of transport (e.g. bus travel, purchasing a bike).

OPTION 2: DIESEL CAR BAN

- Banning all diesel cars from driving in a specific central area (small zone) from 7am to 3pm, seven days a week (this would not apply to taxis/private hire or emergency services).
- Other measures, including a scrappage scheme, could also be included.

There will be a drop-in session to provide the opportunity to discuss the options in more detail on

Tuesday 6 August, 2:30 – 6:30 pm
City Hall (Vestibule)
College Green, BS1 5TR

To let us know what you think go to:
bristol.gov.uk/trafficcleanairzone

Shirehampton Climate Emergency Group

This group has been meeting regularly on the 2nd and 4th Tuesdays of the month. We are all people concerned about Climate Change and what we can do to reduce its impact.

At the moment some of us are planning a public event on Climate Change and its effects to be held at Shirehampton Methodist Church on Saturday 7th September. Others are busy with action to reduce plastic waste, encouraging us all to reduce our use of plastic and recycle what we do use. Meanwhile some of us have committed to having a presence outside the Co-op on the

last Saturday of the month to provide information about Climate Change and support people who want to encourage wider meaningful change such as reducing transport emissions or halting airport expansion. If you are concerned about Climate Change and would like to meet with others who share your fears and are determined to act to prevent climate catastrophe, you'll be very welcome at any of our meetings.

We meet on the 2nd and 4th Tuesdays of the month from 7:30 pm – 9:30 pm at the Cotswold Community Centre in Dursley Road.

Renée Slater

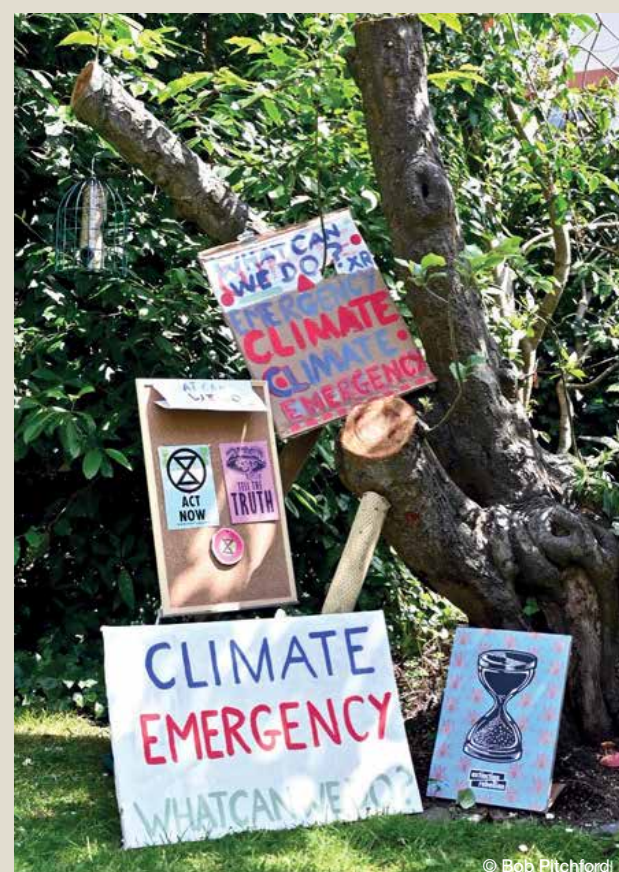

...CALL YOUR LOCAL TEAM TODAY

TO BE PART OF THE SUCCESS IN SELLING OR LETTING YOUR HOME

GOODMAN & LILLEY

THE INDEPENDENT SALES, LETTINGS & LAND AGENTS



9 High Street
Shirehampton
Bristol, BS11 0DT

Sales - 0117 2130333 • Lettings - 01275 299010
shire@goodmanlilley.co.uk • lettings@goodmanlilley.co.uk



Teresa Cox



Adam Lenik



Jess Duncan

Funerals from £1,995



MW Funeral Directors

0117 950 4100

High Street
Westbury on Trym

www.mwfuneraldirectors.com

St Mary's News

Hi Folks!

I trust we all have our hols booked for this month whilst the kids are on holiday. It is a wonderful time for them to be able to let off steam and use up their surplus energy before getting back to the grindstone in September. Other younger ones going up to a new Senior School will no doubt find it a bit of a worry but hopefully they will quickly adjust.

On Monday evening 8th July, we had a wonderful concert in St Mary's when we were entertained by the West Bristol Concert Band under the baton of Philip Sims and the Airbus Filton Choir and Royal Mail Choir under the direction of David Ogden. This was a delightful evening with music to suit all tastes. The church, I am pleased to say, was filled to capacity. If you were not there then you missed a real treat, but we hope to hold the winter concert here and will keep you posted, so you will have an opportunity to join us again.

Our Patronal Festival Saturday was a great success, with floral displays, art work and quilt work shown. Thank you to all the ladies who gave up their precious time to produce such superb work and show off what talents they all have! The cream teas were delicious and I am pleased to say they made a profit of £219.

The next day - Sunday, 30th June - a large number of St Mary's congregation went to Bristol Cathedral to witness two Theological Students who were attached to St Mary's during their training - Janey Hiller & Aidan Watson - ordained as Deacons. Aidan is going to serve in the Parish of Downend whilst Janey is going to serve in the Parishes of St Peter, Penhill and St Philip, Upper Stratton, near Swindon. We wish them both well in this their next step in their Christian lives serving God and we shall miss seeing them both at St Mary's. Also being ordained were Pippa White and Emily Swinerd, who both spent some time at St Mary's, and we wish them both well in their future ventures also.

This is to remind people who attend the Art Group in St Mary's on a Tuesday that meetings are suspended throughout August and will resume on Tuesday, 3rd September. Enjoy your Summer break! The Craft Group will continue to meet throughout August.

The Golden Oldies will be having their usual sing-song on Wednesday, 7th August - no Summer break for them!!



Now some further information about children's activities which are connected with St Mary's. GLOW will still run on Monday 5th August and Monday 2nd September at Tithe Barn and BLAST will still run on Sunday 11th August during our 10am service. But STOMP will break for the Summer and return on Monday 16th September. YOUTH @ THE BARN will break for the Summer and will return on Tuesday 17th September. TOTSTOP will continue throughout the holidays. There will be no meeting in church during August for Messy Church - they will meet again on Thursday 19th September at the usual time 3.30 pm until 5.00 pm.

Remember I gave early notice the other month of our Car Treasure Hunt, which has been organised by Tim Forder? This is to take place on Saturday 17th August - leaving the Health Centre Car Park at 4.00 pm SHARP. This is in order that we can have our meal promptly at 6.00 pm at the mystery venue. There is a menu at the back of the church to make your choice of food. Please sign up soon if you would like to take part.

May I appeal to all users of our Churchyard NOT to put their laden Doggy Bags into our waste bins. These are not council bins, so it is volunteers who empty these bins regularly - it is extremely unpleasant for them to empty the bins containing Doggy Bags and we have no way of disposing of the bags and their contents. Please put them in the proper Doggy Bag Receptacles. Your co-operation is sought to stop this regular practice. Thank you!

Finally, did you hear of the gentleman who observed an old man outside his local pub fishing in a puddle? Being a kind Christian gentleman he asked the old man into the pub for a drink. Whilst they were drinking their whiskies, the gentleman thought he would humour the old man and asked him how many he had caught today. The old chap replied, "You are the eighth!"

'Bye for now! C.M.E.

Fresh Flower creations
for all occasions

Gift Bouquets
Wedding Flowers
Funeral
Arrangements

07854 281 706
www.beausbouquets.co.uk

 **Bumble Beads**
Children's Jewellery Making
Parties

Add a bit of creative fun to any party

Contact Rachel on
07931 530660
or
rachelwoolley100@gmail.com

Yoga Classes

Mondays 6.15 to 7.30pm
Shirehampton Public Hall

Safe, effective and suitable
for all. Yoga promotes
well-being in body and mind

Contact Suzi Griffin (CYS, AYS, BWY)

01275 846831 07776 321 989 suzi@yogafriendly.co.uk

Osborne Business Services

Need a BOOKKEEPER?

L  K
NO FURTHER

With over 20 years' experience
I can take the pressure off by dealing
with all your bookkeeping/payroll needs

Contact me on 07931 530660
email: rachelwoolley100@gmail.com



Semi-Permanent Makeup by Jayne
Telephone: 07974-400-379

Have you over plucked or have sparse brows?
Can't you see properly to draw them on?
Do you struggle making them look symmetrical?
Do you wipe pencil off when doing exercise?
Do they melt away in the sun?

If the answer is YES, then perfectly applied eyebrows using the Microblading method is what you need!

- Sparse or missing brows can be completely restored.
- The results are so perfect that it's hard to distinguish the feather touch strokes from natural eyebrows.
- Semi Permanent Eyebrows can create natural looking, fuller eyebrows using ultra fine individual hair strokes, mimicking the look of natural eyebrow hair.

Looking forward to meeting you...
Jayne Bender

FREE Patch Test and Consultation.
Initial Application £150 (usually £250).
FREE Touch Up 6-8wks later

Oasis Hub North Bristol
Working in partnership to transform our community

Oasis Community Shop
Mondays—Thursdays 10-2.30pm
Affordable kids clothes, toys & craft items
Regular sewing & craft workshops
07766 750123 • janine.starr@oasisuk.org
f Oasis community shop

Juicy Blitz Youth Project
For young people aged 10-19 years
Drop ins, Projects, Sports, 121 support
0117 982 4963 • rebecca.hussey@oasisuk.org
f JuicyBlitzYouthProject

Support
Family Support Drop in
Counselling service, Financial literacy programme
Therapy Dog sessions with Barley

Holiday Activities
Targeted programmes, Family craft activities
07788 338701 • aisling.bennett@oasisuk.org

www.oasisnorthbristol.org

Aisling Bennett, Hub Leader
Hub office—Oasis Academy Long Cross
Lawrence Weston Bristol BS11 0LP
Company no: 7237012 Charity no: 1136930





PENHILL

RESIDENTIAL HOME

Home from home...

Set in Shirehampton, our family-run residential home offers unparalleled personal care to elderly ladies and gentlemen.

For more information, please visit www.penhill.com or call us on 0117 982 2685 to arrange a visit.

NATURE NOTES

I am so thrilled with our insect hotel this year! Virtually every apartment inhabited. Every time I tried to photograph some activity the wee beasties would disappear!!! But I am just happy it has proved so successful.

The heronry has now lapsed into almost total silence, and I think the last of the babies have taken wing.

My goldfinches are still here at the crack of dawn each day, the babies almost outnumbering the adults! And I'm pretty sure the sparrows have had second broods, as I saw signs of adults feeding youngsters out the back just a couple of weeks ago.

I witnessed a real treat about three or four weeks ago whilst walking the dogs in Lamplighters field. A migrating group of swifts were feeding close to the riverbank just above my head. It was magical! There were perhaps thirty or maybe more, (so difficult to count!), wheeling and skimming so 'swiftly' through the air, missing each other by millimetres. A sight to behold, and I was the only one around. My lucky day!

My lavender bush is now coming into flower, so I hope to see it smothered with bees very soon. Watch this space! I may get a clear shot with my phone cam!!!

Happy nature watching, Bobbie Perkins.



©Bobbie Perkins

Not having enough time to get rid of your waste yourself?
Endless trips to the tip in your own car? Leave the chore to us by taking advantage of our Household Bin Collection Service, and let the experts handle it!

Book a
one off
collection

Subscription
service

Fast, friendly, and fully functional, our professional Household Bin Collection Service is an excellent alternative to taking your own waste to the tip; saving you time and unwanted stress. We offer household bin collections throughout the Bristol area. Our collections occur on the opposite council collection weeks on the same day you usually put your bins out.

One off collections
subscription service
commercial waste collection
£5p/m commercial bin hire
Bin Liner collection

/MYBINMEN

@MYBINMEN

MYBINMEN

www.myBinMen.co.uk

INFO@MYBINMEN.CO.UK
01173 361133

TYNINGS FIELD NEWS

The 30th June was a scorching Sunday when the weather was too hot to be borne and the sheep were all shorn.

Except they were goats. We were joined by Street Goat again for bramble clearance and 6 runners from Good Gym Bristol who stick into weeds and bramble like this is the last gym circuit they will do. Caroline, Andy, Ruth all joined the maintenance team at the field and whilst Caroline and Good Gym moved a large chicken run 500 metres lifting it over a fence, Andy cut grass and Ruth nettles.

Then it was time to de root large thistles.

All growing members are needed to be 100 percent involved in maintaining the field because in our Constitution it states we are a team so... There will be even more challenging workdays to come during

the coming months which set us apart from the standard council allotment.

In the last edition you were introduced to 'Street Goat', but somehow her photo didn't appear so here are some pics of the beautiful goats. (the editor.)

Tynings Field are hosting a 5k run followed by half hour weeding. 2pm Sunday 1st September. £5 to join help us raise funds for the field Meet by the gate of the field. An hour of adrenaline.

AND There will be a Tynings Field meeting on Saturday 7th September at 8:30 pm in the PBA.

Caroline Penny



On The Trail With Steve England

Our summers wouldn't be the same without Steve England, award winning conservation educator, horticulturist and Bristol Post columnist.

He was making a welcomed return on 6th July to Lamplighters Marsh to take a group of people on a walk they would not forget.

John Knight gave us all a bit of background history on the Lamplighters and marshes before handing over to Steve.

Taking us on a little detour we came across a couple of men fishing. They had caught some sea bass from the river. Steve explained why he loved fishing and the type of fish we could catch in our area of the river Avon. Further along he showed us the little bugs circling in the water explaining they were a food source for the fish.

As we continued walking through the marsh towards

the yellow brick road Steve showed us a number of plants that were easily edible and a couple to avoid at all costs. We all learned that brambles are a food source as Steve handed out cut down strips for us all to try.

There was a couple from Portishead on the walk and a young family from Italy, visiting relatives in the area. Their two sons now know how to make a fire for cooking and to keep themselves warm without the aid of matches or lighters.

We had lessons about trees and why some were damaged and were also made aware of several birds in the area.

Steve England is a font of huge knowledge when it comes to conservation and survival in the great outdoors. The one thing I will remember next time is to wear my walking boots!

Kathryn Courtney





BCM
Funeral Services

The Home of Fair Price Funerals

A complete funeral from £2150
www.bcmfunerals.co.uk
177 Crow Lane, Henbury, BS10 7DR, Tel: 0117 9508066



Den's Party Balloons

Balloons for all occasions
Birthdays, Christenings,
Weddings, Anniversaries etc

Mobile: 07810 860 374
Answer machine: 0117 904 2876

Email: denys@sky.com
FB: Den's Party Balloons

**STATION RD PRESCHOOL
@BEACHLEY WALK
SHIREHAMPTON**

**Get up to 30 hours
of funded childcare!**



15 AND 30 funded hours for 2,3, & 4 year olds.
8.30AM to 4PM. Monday to Thursday term time only
For non-funded children £4.00 per hour
Parents able to choose hours/days required.
PLEASE CONTACT PRESCHOOL FOR MORE INFORMATION:
TEL: 07757547193

Shirehampton Baptist News

We have much to look forward to in August. Our new minister Paul Rhodes and his wife Kate will start their ministry this month. Paul has served in two churches and more recently worked with the Barnabas Trust, a charity which supports Christians who face discrimination and persecution as a consequence of their faith. His Induction Service will be held on Saturday September 14th at 3 pm.

Mainly Music is taking a Summer Break but starts again in September. It has been a good year and lovely to see adults and children enjoying themselves. Even the tiny babies respond to the music and several friendships have been formed amongst the adults. Much of its success is due to the loyalty and dedication of our team of helpers

On the second Sunday of each month we hold a joint service with the Methodist Church. We

meet at 4:45pm for a short service followed by refreshments. We now call ourselves Cotswold Christian Community as we want to be open to all whether you belong to a Church or not. So come and meet with us - you are most welcome.

One of our aims is to engage with the community and on August 29th we are holding a Fun Day at the Community Centre from 2:00 pm, a good way to spend the Bank Holiday without having to travel.

Lastly we are fortunate to have a beautiful building and a warm welcome to join us on Sunday Mornings at 10 30 am. You may be one of those people who used to go to church but not anymore. Why not start again.

Mair Blandford



live happy!
with
Slimming World
SHIREHAMPTON

Tel: Kelly 01275 844825 or 07751 846 308
Jim O'Neil House, Kilminster Road
THURSDAYS 9.30am, 11.30am, 5.15pm and 7.15pm
SATURDAYS 9.30am

slimmingworld.co.uk
0344 897 8000

 **DISABLED ACCESS**



KEMPS JEWELLERS
9 CARLTON COURT, WESTBURY ON TRYM, BS9 3DF
Tel: 0117 950 5090



*Rings and jewellery,
new and second-hand.
With a great range of modern
second-hand jewellery to
complement our exciting
selection of beautiful traditional
second-hand pieces.*

website address:
www.kempsjewellers.com



Shirehampton Dental Practice have spaces available for new patients

As of 1st April we will have vacancies for new patients at our established NHS dental practice. If you wish to register with us please come along to the reception desk at 21 Station Road and pick up a form to join us.

Shirehampton Dental Practice
21 Station Rd, Shirehampton, Bristol BS11 9TU
Telephone: 0117 982 2119



Activities at Lawrence Weston Community Farm

Activities are free for families (unless specified), but donations are always very gratefully received. Activities are suitable for all ages unless specified. Under 8s must be accompanied by an adult. Please check our FB page for any changes. Please contact us if you are from a group, nursery/childminder etc and would like to attend.



Farm Tots Wednesdays 10:30-11:30am £2.50

Help feed the animals. For under 5s and their carers. Drop in most Wednesdays. Please check Facebook for any changes.

Family Fun Day, BBQ and Bike Sale

Wednesday 14th August 12-4pm

FREE

Story Time (0-5yr)

Tues 6th & 20th August 10:30-11:30am FREE

Join us for stories read from animal and nature books, songs and simple activity. Outside weather permitting.

Herbs for Health

First Friday of the Month 11-12:30 FREE

Help sow and grow a range of herbs and learn about their uses. Have a go at using them for cooking and wellbeing. Meet new people and spend time outside. These sessions are for people living locally to the farm. No experience necessary.

Contact Kerry@lwfarm.org.uk 0117 9381128

Walking Group

Wednesdays 2-3:30pm FREE

Improve your health and meet new people by joining our free, friendly, weekly walking group. If coming for the first time, please arrive at 1.45 to sign up.

Chicken Keeping

Saturday 31st August

10am-1pm £30

This workshop gives you the basics to start keeping chickens including housing, day to day needs of chickens, common diseases and parasites, and looks at other poultry and how to hatch your own birds. Includes a free handbook.

<https://chicken-keeping.eventbrite.co.uk>



Nature Trail

Wednesday 7th August 1-3pm FREE

Discover the wildlife on the farm.

Gardening Group

Fridays 11 -12:30pm FREE

Interested in getting involved in gardening on the farm? Come along Fridays to help with our gardens. Call Ian 0117 9381128 for more details.

Herbs for Winter Colds and Flu

Saturday 28th September 1-4pm £30

As the Autumn approaches there are many herbs, berries and other fruit that we can use to boost our immune systems and see us through the cold and 'flu

season. Learn how to prepare and take care of yourself and loved ones through the dark half of the year.

<https://herbs-for-winter.eventbrite.co.uk>



Garden Picnic Party

Wednesday 21st August 1-3pm FREE

Bring a picnic and make a fruit smoothie on a bike. Find out about the farm's gardens and get your garden questions answered! Herb plants for sale.

Woodland Play

Wednesday 28th August 1-3pm FREE

An adventure play trail and swing balance scramble in the woods. Please wear long sleeves and trousers. With APE Project.

POP UP CINEMA
FRIDAY 23RD AUGUST
KINGSWESTON HOUSE
WWW.MOMO-EVENTS.CO.UK
ENQUIRIES@MOMO-EVENTS.CO.UK
FB@KINGSWESTON

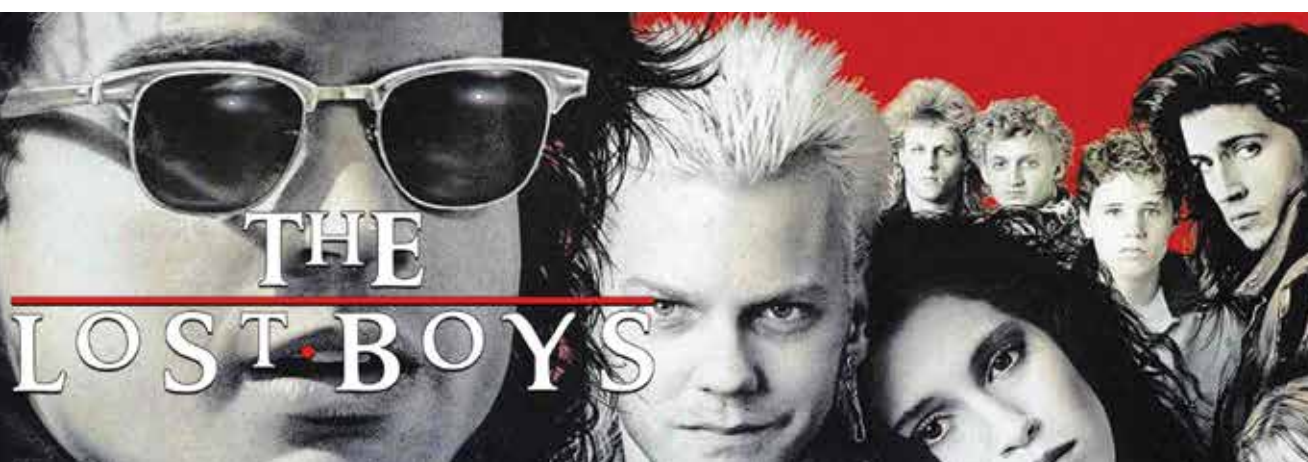

Andrew Pinn OPTOMETRIST

- Eye Examinations • Spectacles
- Contact Lenses

Complete Professional Eye-Care

Andrew Pinn Bsc MCOptom
Optometrist

**12 High Street
Shirehampton**

0117 9822269

**Shirehampton Osteopathic
& Sports Injury Clinic**

Providing Safe, Effective,
Professional Treatment for
All Your Aches, Pains, Sprains
& Strains
Since 1995

Jonathan Nichols D.O.

Appointments Telephone : 0117 9293289

www.osteopathbristol.com

**Put your feet up for a change
and let me do the footwork**

I am a Member of the British Association
of Foot Health Professionals and offer a
competitively priced
foot care service in your own home.

**Contact Debbie on
07874227479**

(MCFHP, MAFHP & Dip HE SW)

**DEB'S MOBILE
HAIRDRESSER**



For a friendly, professional, reliable
service at competitive rates

Call Deb on 07984013370

Thomas Davis
EST. 1840
FUNERAL DIRECTORS

0117 982 6100

50 High Street,
Shirehampton,
Bristol, BS11 0DJ

**Your local Family managed and
operated Funeral Services**

**Dedicated to serving the local
community, flexible and responsive
to your needs offering a valuable
and personal service**

www.bristolfunerals.co.uk

Let Our Family Care For Your Family

HELLO FROM SHIRE METHODIST

<https://shiremethodist.org/>

<https://www.facebook.com/shiremethodist/>

August is a time of holidays for many of us but here at Shire Methodist we will still be enjoying our normal activities. Come along if you are free. Coffee and bacon butties is on the first Saturday of the month. Morning Worship is every Sunday at 11am. We have enjoyed welcoming some new people who have recently moved to the Shirehampton area to our church on Sunday mornings.

Movies on Mondays is on...you guessed (!), which alternates with Afternoon Tea. We won't have anything on at our church on the August Bank Holiday but we will be at the Cotswold Centre for the first family fun afternoon event hosted by Christians from the local churches. We have invited the Ark Bus along to the event, so we might have Vincent or Wilfred (2 VW Crafter vans) join us with fun activities for all ages. And, like the stories of Jesus feeding the 5000 and 4000, no church event is complete without refreshments; there will be a BBQ and cakes.

One of our members, Dottie North, attended the big Methodist Church conference in Birmingham

in July. Some of the big news coming out of the conference included the recommendation for prayerful discussion over this coming year regarding topics surrounding marriage and relationships, including the possibility of same-sex marriages in our churches. The conference also recognised that there is a Climate Emergency. Westbury-on-Trym Methodist Church has a silver eco award and we are going to get some tips from them on being a more environmentally friendly church.

We have continued to make some changes to our church building with the help of our friends from ALFA Christian Community who are based in Shirehampton. Chris and Lee worked hard on removing the communion rail, which makes the front of the church feel more open and friendly. We hope the beautiful wood can be turned into a cross shape to display on one of our walls.

We continue to hire out our building to many local groups including Weight Watchers, the Dragon Club, Shirehampton Planning Group, the Shire Newspaper and the monthly pop-up market. If you are interested in hiring our premises please contact Bridget Williams (0117 982 0586).

May God's peace be with you all during August.

Everyone at Shire Methodist



Cotswold Community Association
Dursley Road, Shirehampton,
Bristol, BS11 9XH
Registered charity no. 1101427

REGULAR EVENTS

MONDAY

Pilates 9.30-10.30am
Personal Fitness 6:30-7:30pm

TUESDAY

Film Night (1st & 3rd of each month) 7.30pm

WEDNESDAY

Keep Fit 10.30-11.30am
Personal Fitness 5:15-6:15pm
Pilates 6.30-7.30pm

THURSDAY

Bingo 2.30pm
Personal Fitness 7-8pm
Table Tennis 8pm

FRIDAY

Keep Fit 10.30-11.30am

SATURDAY

Coffee Morning (2nd of each month) 10am
Quiz (6 weekly) 7.30pm
Bingo (4 weekly (before Breakfast Club)
7.30pm

SUNDAY

Breakfast (1st of each month) 9.30-11am
Baptist/Methodist Service
(2nd of each month) 4.40pm

The Arts in Shirehampton

Shire Craft Exhibition 2019

Hi! Yes it's that time of year again, a bit later than usual, but I hope not too late to remind you that the Shire Craft Exhibition opens on –

Tuesday 29th October – Saturday 2nd November daily from 10.00am till 4.00pm with a late night on till 8.00pm

Entrance fee £1, concessions 50p, accompanied children free.

We look forward to welcoming all our regular contributors and hopefully some new ones. As per last year if you are just exhibiting and not selling there will be no charge, exhibiting and selling a small charge (more information on the booking

forms). Look out for the application forms in September "Shire" or if you would like us to send you an application form contact us, details below.

There will be lots of things to see and do in the Hall including the kids annual hunt also look out for the village hunt with a Rabbit theme this year.

We have a small lively committee that meets a few times before the Exhibition to sort things out. We are particularly keen to spread the word far and wide and would welcome help with our publicity. If you think you could help contact either Ed or Gail details below

So keep crafting

Contact Gail or Ed Amphlett
email gail.amphlett@hotmail.com
telephone 07776 170 053.

Sea Mills Flower and Craft Show

The Sea Mills Flower & Craft Show will take place on Saturday 14th September from 1pm to 4.30pm. Entry £1 per adult.

This year there will be a variety of music and dance acts alongside community and trade stalls, birds of prey from Secret World Wildlife Rescue, kids nature based crafts courtesy of Sea Mills Community Garden, alongside the flower, vegetable and variety of craft entries displayed in the hall. Programmes and entry forms (closing date Fri 6th Sept, entry fee applies) are available from Shirehampton Library, Sea Mills Library and Cafe on the Square as well as online at seamillstogether.org.uk/flowershow. To mark this special centenary year the theme of this year's show is 'The Addison Oak'. The

magnificent oak tree which was planted in June 1919 on Sea Mills Square to mark the start of the building of the garden suburb.

We are delighted to announce that BBC Bristol's Ali Vowles will be attending the show to present the trophies. Refreshments including cream teas will be available during the afternoon. The Show is held at Sea Mills Community Centre behind the library on Sylvan Way. Postcode BS92NQ and entries are open to all amateurs. We hope that many Shirehampton residents will enter this year as well as attend the show.

Flower Power & Bug Buddies

Tandem Arts invite young and old to a flower pressing event on Saturday August 10th - 10am-4pm and a 'Bug Buddy' craft session on Wednesday August 7th - 10am -1pm.

Bring along flowers, plants, leaves - anything that can be pressed. The pressed flora will get laminated at a later stage and get transformed into a pressed flower curtain artwork for all to see at the Shirehampton Public Hall! The more people that contribute to this project the bigger an impression the curtain will make! It doesn't have to be special blooms or rare specimens, anything and everything has its place and will look good.

'Bug Buddies' is a craft activity for children - accompanied by an adult which is not only fun but will also draw attention to our dependency on insects for a multitude of reasons and will give more tips on how to help protect insect diversity. Both events are free, open to all and held in the downstairs hall for easy access.

The events will also be advertised on Nextdoor and on the Tandem FB page www.facebook.com/theportwayroom/. You can also email tandemarts2@gmail.com if you have any questions.



FRIENDS OF SHIRE LIBRARY

The Friends are hoping to open the Library Living Room one evening a week starting in the autumn. They would like to offer a programme of evening events.

For instance, there could be a Music Evening or a Board Game Evening; a Play-reading Evening or a Dementia Friendly Evening. The Friends (FOSLs) would love to hear what you would enjoy doing at the Library.

You can post suggestions on our **Facebook page** or email **Editor@Shire.org.uk**



**Brain Tumour
Research**

Brain Tumour Research

Proudly present a

FASHION SHOW

**On September 10th at 7pm
in the Public Hall
Station Road, Shirehampton, BS11 9TX
Doors open 6.30**

Tickets £5 available from
Daphne Llewellyn
2 Cerney Lane, Shirehampton, BS11 9YD

YOUR LOCAL EXPERTS adverts@shire.org.uk

BLINDS

SIMPLY BLINDS

For Verticals, Venetians, Roller Blinds at easily affordable prices

Grab a Bargain in Vertical Blinds

Large selection of imported fabrics
www.simplyblinds.org.uk

0117 3706142

BUILDERS

ANDY MOGG

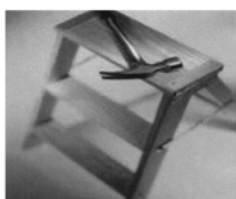

small works - building - decorating
'Local and trustworthy'

Tel: 0117 982 0380 Mob: 07833231052



www.eyesbuilding.co.uk eyesbuilding@gmail.com
07825 184130 or 0117 336 0794

- Extensions / Newbuilds
- Refurbishments
- Brick Work / Block Work
- Patios / Garden Walls
- Plastering / Rendering
- Damp Proofing
- Drylining
- Maintenance

CARPENTERS

RICHARD CHILCOTT CARPENTER

- Laminate Floors • Doors
- Skirting Boards • Dado Rails etc ...

Telephone: 0117 985 8347

Mobile: 07952 763 630

FOR FREE QUOTE

DOMESTIC APPLIANCE REPAIRS

DOMESTIC APPLIANCE REPAIRS

to all makes of washing machines, tumble dryers, dishwashers, vacuums, electric cookers, fridges, freezers etc etc.

For a fast and friendly guaranteed service from a qualified engineer with 35 years experience

CALL NOEL CHARD - Tel: 01275 842853.
Mobile: 07977 102325

ELECTRICIANS



Your Local NICEIC Approved Contractor's
Commercial & Domestic

FOR A PROFESSIONAL, RELIABLE, LOCAL SERVICE
"Where you the Customer comes First"

- Full / Part Rewires
- Consumer Unit Upgrades
- Earthing Upgrades
- Garden Lighting
- Showers
- Landlord Safety Checks / PAT
- Electrical Condition Reports (EICR)
- Fault Finding / Repairs
- Security Alarms
- Emergency Lighting
- Fire / Smoke Alarms
- Networking
- CCTV
- Appliance Repairs

PART P REGISTERED
Certificated & Guaranteed Work
Fully Insured



For a Free Quotation



Contact Paul

07799 050947

0117 9821979

GAS SERVICES

FRANKLIN'S GAS SERVICES



511036

BOILER INSTALLERS AND HEATING ENGINEERS

YOUR LOCAL GAS SERVICE ENGINEER

NO CALL OUT CHARGES

COMPETITIVE RATES

FULLY QUALIFIED ENGINEER

•••••

- BOILER INSTALLATIONS

- HEATING BREAKDOWNS

BOILER SERVICES AND REPAIRS

- LANDLORD SAFETY TESTING

AND GAS AND PAT

- GAS LEAKS COMMERCIAL AND

DOMESTIC

07841870939

FENCING

A M FENCING

All types of fencing supplied and erected

- Discounts for OAPs •

For a free quotation ring Mark on

0117 968 4359 or

07977 429899

www.amfencing.net

GATES

DOMESTIC GATES + INDUSTRIAL GATES
RAILINGS + BALASTRAS + SECURITY GRILLS

GATES PLUS



01454
632905

07887
986894

www.gatesplus.co.uk

"Victoria", Ableton Lane, Severn Beach, BS35 4PR

GARDEN MAINTENANCE



RHS qualified
Free estimates

Get ready for summer with

GardenWorks

all your garden needs

Do you need a helping hand in your garden? I am a local, experienced and trusted gardener

- regular garden maintenance
- grass cutting
- garden clearance
- leaf clearance and tidy
- pruning & hedge cutting
- planting
- redesigning garden areas

For competitive rates and a reliable, friendly, high quality service contact Conrad

Tel 0117 9828023 or 0788 2288968

BARLOWS

Lawn Cutting from only £7.00
Hedge Cutting from only £10.00

Artificial Grass Installer

Landscaping

No Job Too Small!

Free Quote - No Obligation!

Call:

07534 703 092

KITCHENS

Need a New Kitchen

We provide Professional kitchen installation

Using qualified Tradesmen Guaranteed

If you're serious about getting

a quality fitted kitchen

at a competitive price

We also cater for budget kitchens

For a free quotation

Contact Mike

07973687129

From someone who knows what he's doing!

GARDEN BUILDINGS

D&R Garden Buildings

For all your garden building needs

Sheds, summerhouses, greenhouses, car ports, mobility scooter sheds, shelters, decking, hot tub shelters, play equipment, animal shelters

Prices include delivery and assembly in Bristol.

For more information visit:

www.dandrgardenbuildings.co.uk

MOTORING



All makes and models catered for - Specialists in



Diagnostics
MOT repairs
Servicing
Tyres
Cambelts
Clutch's
Brakes
Exhausts



Call today 0117 9829043 or visit www.LNmotors.co.uk
Unit 4 St Brendans Trading Estate, Avonmouth Way West, Bristol, BS11 9EH

Bristol's Leading Engine Reconditioners...

- GENERAL REPAIRS
- EXHAUSTS & BRAKES
- AIR CONDITIONING SPECIALISTS
- DE GAS RE-GAS & REPAIRS

We are very large
stockists of engine
components for cars &
Commercial engines

CALL 0117 982 1064

PRICE Bros.Ltd

Auto Engineering



Fax: 0117 982 3700 - Portview Road, Avonmouth, Bristol BS11 9LD
www.pricebrosengineering.co.uk

LOCKSMITHS



D&D Locksmiths & Key Cutting

Over 15 years experience

- * Professional * Reliable * Honest * Friendly
- Commercial and Domestic Properties • 24 hour Emergency Service
- Non Destructive Entry • UPVC/Aluminium Door Specialists
- Garage Door Lock Upgrades • Safe Opening and Servicing
- Manual and Electronic Digital Locks • Security Boarding Up
- Very Competitive Prices • Insurance Compliance Upgrades

8 Coaley Road,

Shirehampton, Bristol BS11 9XD

Office: Tel 0117 3827568

Mobile 07557 022466

email: danddlocksmiths@hotmail.co.uk

PLASTERING



RICH WEAVER PLASTERING

Qualified Plasterer - Competitive Rates

From a small patch up to a full property,
you'll get a quality, friendly and reliable service
not to mention a clean work area when I've finished!

For info, availability or to arrange a quote
please call: 07855 244862

email: rockrichweaver@yahoo.co.uk

Plaster Master

Tel: 0117 914 7090 Mob: 07791 049 995

- General Builders
- Home Improvements
- Qualified Tradesmen
- Extensions
- Waterproofing
- Rendering
- Plastering
- Brick Laying



PROPERTY MAINTENANCE

ROB'S PROPERTY MAINTENANCE

For all those jobs that
still need doing...
I'm here to help!

Building & Property Maintenance
Plastering • Rendering • Handyman
Decorating • Tiling • Plumbing
Fascia/Guttering • Bathrooms
Gardening/Fencing • Sash windows

ROB: 07891 450 047

robspropertymaintenance@yahoo.com



Property Maintenance

Your one stop shop for all your
House & Garden
Requirements

Grass Cutting	Landscaping	Plastering
Hedge Trimming	Fencing	Flatpack Assembly
Tree Felling/Trimming	Pathways	Gutter Fit/Clean
Patios; Decking	Pressure Cleaning	Metal Handrail
Driveways	Painting & Decorating	Fabrication

FULLY INSURED WITH OVER 30 YEARS EXPERIENCE
Too many to list - call to discuss your personal needs

Tel: 0117 9043839

mob: 07973 691518

info@kandeproptmaintenance.co.uk

M^cCALL PLASTERING EST 1976

- OVER 30 YEARS EXPERIENCE
- INTERIOR & EXTERIOR
- QUALITY WORK
- COMPETITIVE RATES

Call: 07970 596 260

or 07909 937 229

dannymccall2323@hotmail.co.uk

PAINTING AND DECORATING

For all your Home Maintenance

including:

Painting Interior/Exterior
Wallpapering • Fencing • Patios
Roofing • Kitchens • Bathrooms

**Ring Dave on
0117 982 5174**

For a first class job you can afford

FINISHING TOUCH DECORATING SERVICES

Quality workmanship with over
30 years experience

Please contact

Shaun Crowley on

Telephone: 0117 907 1902

Mobile: 07917692802

For a FREE estimate

R. B. Painting Services

PAINTING AND DECORATING MAINTENANCE

INTERNAL AND EXTERNAL WORK

Tel: 01454 632486

Mobile: 07890 411653

**Fir Tree House, Shaymoor Lane
Pillning, Bristol**

PAINTING AND DECORATING

NG Décor



Providing professional advice, a high-quality standard of painting and decorating, wallpaper hanging and internal window repairs.

0770 3387631
nadezhda29@gmail.com

ROOFING

SPECIALIST ROOFING

Trusted local builder

- ◆ Roof specialist
- ◆ House extension
- ◆ House renovation
- ◆ Driveways
- ◆ All jobs guaranteed

For a quick and efficient job look no further

NO CALL OUT CHARGE

Contact us on 07791 798544 or 07449 922001

**ARE YOU A LOCAL TRADESPERSON?
DO YOU HAVE YOUR OWN BUSINESS?
THIS SPACE COULD BE WORKING FOR YOU.
PRICES FROM ONLY £6.80 PER MONTH**

PLUMBING AND HEATING

Tracy. D. Brooks

brookstracy758@gmail.com



T. D. Brooks & Sons

Plumbing & Heating Servies
14 The Breaches, Easton-in-Gordano
Bristol BS20 0LP
01275 316230 / 07967259040
http://www.handymanservicesbristol.co.uk/

WINDOWS

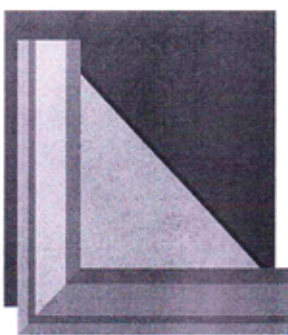

Avonmouth Windows

Repairs and replacements.

Your local expert. For a free quote call

07968 804126

www.Avonmouthwindows.co.uk

PANACHE

BATHROOM, SHOWER & PLUMBING SPECIALIST

- Complete bathroom refurbishment
- Ceramic tiling
- Heating & general plumbing services
- Clean & tidy workmanship
- Competitive rates



"Always on tap"

Call Darren on 07901 910361

Find Panache Plumbing on Facebook & FreeIndex
www.panacheplumbing.co.uk



Misty Windows
Broken Handles
Damaged Hinges
Broken Locks
Door Repairs



ALL REPAIRS UNDERTAKEN - No Job Too Small
"A friendly and reliable service."

For a Free, no-obligation quote please contact us on:



www.win-doc.com
thewindowdoctorsltd@gmail.com



0117 982 2870

Servicing Bristol & surrounding areas

Smythe Plumbing & Heating Services

All aspects of plumbing & heating work undertaken
Free quotations & professional advice

Sam Smythe

Tel: 07766 050140

smythe-plumbingservices@hotmail.com



EDMOND PLUMBING

Friendly, Reliable Qualified Plumber

- ◆ Boilers and heating
- ◆ Replacement taps
- ◆ Electric and mixer showers
- ◆ All household plumbing requirements
- ◆ Bathroom, kitchen, shower room tiling
- ◆ All jobs guaranteed

NO CALL OUT CHARGE

Ring Ed on 07791 798544

A. AYLWIN

28 Years Experience
PLUMBING AND HEATING SERVICES

TEL: 07462 915355

Covering Bristol & the South West

107 Bradley Crescent
Shirehampton
Bristol
BS11 9SS



maggsaylwin@gmail.com

MP Tackles Flies in Avonmouth

Darren Jones writes: "I'm aware of recent increases in flies across Avonmouth, Shirehampton and Lawrence Weston. I have previously visited many of the local businesses who process waste products and met with the Environment Agency (EA) and with Bristol City Council who are responsible for monitoring regulated industries and environmental health and domestic waste collection and recycling, respectively.

Whilst I have worked to get improvements made at several processing sites in the area, this doesn't seem to have been enough to stop the sudden influx of flies when we have hot weather. As the sites already operating in the area can't be closed without significant evidence of wrong doing over a sustained period, I am clear the EA need new powers to be able to act more swiftly. I've therefore written to Michael Gove, the Secretary of State for Environment, demanding he reviews the powers available. Equally, our council need to progress a 'regulated border' within the Local

Plan that allows them to refuse planning consent for further waste-related sites situated near to Avonmouth's residential areas. Sadly, national government has already overturned Bristol City Council refusal for such sites twice in recent years, which is clearly unhelpful.

I've also been disappointed to hear the plans for repair and reinstatement of the Iron Bridge have been put on hold. I know this is a real source of frustration for many residents - the bridge has been closed for too long. The council has worked hard on a design they thought would get the backing of Historic England, reinstate the bridge so it wasn't at risk of being hit again and do so within the council's financial constraints. Whilst there will be a few more months of discussions between the council and Historic England to get this project right, I have commitment that when those discussions are agreed, the council will approve the funding needed to ensure this vital pedestrian link will reopen.

SPORT IN SHIREHAMPTON III

City and Port of Bristol Bowling Club

The sun shone brightly on Saturday June 29th - the fifth Annual Presidents Day at the City and Port of Bristol Bowling Club. A fun afternoon of bowling starting with the now traditional spider, won this year by Ken Davies, and a game of ten ends of bowling between ladies and gentlemen was followed by a parade of silly hats judged by Shirley Parker and won by Julie Looker who wore a hat with a basket on top to catch plastic balls --- well, it was sillier than the others.

At the end of the afternoon there was an excellent barbeque prepared this year by Brian and Dee Crawley, Gill Hinksman and Shirley Parker. There was a prize for each member of the four winning by the greatest margin in the Ladies v Gents competition. The President, David Hinksman, was one of that four – the others were Flo Grimes (playing for the men), Bill Hatherall and John Conroy. The men were overall winners.

Thanks to Warburton's for once again supporting Presidents Day.

On Tuesday 18th June Richard Hoskin of Radio Bristol came to the green to find out what the sport of bowling is about. He talked to members about various aspects of the game and why they like it so much. A game of bowls was in progress so Richard donned a white bowling jacket and bowled his first ever woods on the green. The recording was broadcast on Radio Bristol on Wednesday July 3rd.

Sunday June 16th --- not only Father's Day but also Big Band Night at the City and Port of Bristol Club. The David Salt Big Band lead by Andrew Champion played songs from the shows, Glenn Miller, and a whole variety of classics to listen and dance to.

The Ladies League Team lead by Gill Hinksman enjoyed great success in June winning away to



Bristol to help them climb the league table. And there was a big win for the Men's League Team lead by Bill Hatherall away to St. Andrews on June 27th. They took the maximum ten points for the first time this season.

Away from match days and often unseen, lots of work goes on at the green. Volunteers from within the membership do a fantastic job to keep the green surround and buildings in good and safe order all year round.

For further information about the club and how to join please call David Hinksman on 0117 9082713.

Keep Shirehampton Litter Free and Tidy

Litter is a problem everywhere. In our cities, towns and villages but is it an issue in Shirehampton and if so what can we do about it?

Barbara works in one of the local High Street shops. "I think the litter problem in Shirehampton is awful. I am quite disgusted by the mess I see everywhere. People just drop their litter on the floor and think the litter fairies are going to pick it up. I sweep up outside the shop every day but it makes no difference even with a litter bin around the corner. And if you ask anyone to pick up their own litter they've just dropped you are met with abuse."

"Maybe a few more bins in Shire might be the answer. I don't know. If I can't find a bin when I'm out I take my litter home with me and put it in the bin there. Maybe this is something others should do too? We can all do our bit for Shire and lead by example. If children see an adult drop litter in the street they follow the example and do the same because the child is led to believe that it's ok. We all need to take responsibility for the mess and not leave it to others to clear up."

Ash Bearman is from SCAF. "We organise litter picks on a regular basis around Shirehampton and

try and encourage children and adults to help out as well as learn about solving our litter problem in the area. Our litter picks are widely publicised and we hope it sends a message to some to not drop their litter in the streets. It makes Shire look unsightly, there are health and safety issues and it's bad for our pets and the wildlife."

"Children and adults of all ages are equally responsible. If you can't find a bin take it home to recycle or put in your own bin. We need to take a bit more pride in Shirehampton as the litter problem is making our village look grotty. We can't go out litter picking everyday and each and every one of us can do our bit to keep Shirehampton community farm and tidy once again".

Kathryn Courtney



Family Announcements

Do you want to announce a family celebration, marriage or death?

Contact adverts@shire.org.uk to book.

Small text box = £10.

Larger picture box = £15.

New Project Manager for LWOOSA and SOOSA

The Management Committee at Lawrence Weston & Shirehampton Out of School Activities. (LWOOSA/SOOSA) would like to welcome Rita Rich back to her roots. Rita took



over as the new Project Manager on 1st June. During her first week Rita told children & staff at After School Club - 'It feels as if I have come home'. Rita has worked with children & their families for over forty years in Education, Social

Care & Voluntary Groups as a worker & volunteer. We really appreciate funding from the Nesbitt Trust that has given us the opportunity to create this new post.

If you would like further information about After School Clubs & Holiday Play Schemes for children 4-12 years of age. Tel: 0737952005 Email: lwoosa@gmail.com



KING WILLIAM IV (AKA THE KING BILLY)

SEVERN ROAD • HALLEN
BRISTOL • BS10 7RZ

Restaurant Opening Times:

Tuesday to Saturday Noon - 3pm & 6pm - 9pm
Sunday Lunch 1pm - 4pm
Closed Sunday Evening & All Day Monday

Home Cooked Food

Vegetarian & Vegan Options Available

Sports Bar

Open All Week from Midday - 11.30pm
Sunday 11pm Close

Advanced Booking Recommended for Restaurant
0117 2299914



Lawyers For Your Business and Family

We can help with:

- Residential Property Sales and Purchases
 - Commercial Property Sales and Purchases
 - Divorce and Family Disputes
- Business and Company Transactions
 - Wills Trusts and Probate
 - Powers of Attorney
 - Commercial Contracts and Trademark Law
- Mediation and Dispute Resolution
- Civil and Commercial Litigation
 - Employment Issues
 - Road Transport
- Caring for Others/the Elderly

Telephone us now on: **0117 923 5562**

AMD Solicitors,
 2 Station Road,
 Shirehampton,
 Bristol, BS11 9TT
www.amdsolicitors.com



SHIRE ADVICE SERVICE

Free Advice Sessions

*Shirehampton Health Centre, Pembroke Road,
 Shirehampton*

Tuesdays 10-12 noon

To make an appointment call **0117 9515751**

WESTBURY WILLS



Will Writing and
 Inheritance Tax Planning



Making or amending a Will to incorporate effective Inheritance Tax Planning should be an integral part of your financial plans.

We make preparation of your Will simple, fast and inexpensive

We will visit at the time and place most convenient to you, to offer practical advice and take your instructions

A rapid 'out of hours' service is available if required

57 Sylvan Way, Bristol BS9 2LB

Telephone (0117) 907 1002 -

Mobile (0794) 702 4757

email patrickoneill@westburywills.com



©Jill Williamson

I expect that many Shire residents can remember a time when milk was delivered in glass bottles. If you're awake at 3am you might still hear the quiet hum of a milk float as the milkman does his deliveries. We know that it's a he, and that it's 3am as we have a one year and a three year old and have spent more time awake at night than we'd like lately!

When we moved to Shire we decided to start having our milk

delivered. We don't have a car so carrying heavy, cold bottles back from the shop isn't ideal, and with the kids time is short and running out was always an option. Now Milk & More drop off a few pints every few days, though it does cost us more.

The kids have driven the change, as when we thought about the climate emergency they'll

be dealing with we decided the cost was worth it. Milk in glass bottles is nothing new, and has massively cut down the amount of plastic in our recycling bin.

We are so lucky to live in Shire, where (amongst many other things that we love) we know our milk is safe until it gets brought in for breakfast, and that empties stay put until collection. I don't suppose it would be so straight forward in town.

We're being told we need to make changes to our lifestyle and our buying habits for our kids and grand-kids' futures. It's interesting that a lot of those changes just involve remembering what we did before plastic arrived!

The three year old is certainly fully supportive. She just loves getting a spoon and scooping the thick layer of cream from the top of the full fat bottles - delicious and guilt free!

RS



©Jill Williamson

LEE HILL PARTNERSHIP

The Complete Accountancy Service at the Best Price Available

Friendly professional advice
 Accountancy, taxation, Limited company formation, Self employment registration, advice, accounts, Payroll, VAT, book-keeping

INITIAL DISCUSSION - NO CHARGE

We can visit you if you prefer

0117-949 7700

OFFICE 3, REAR MEWS, 24-26 STATION ROAD, SHIREHAMPTON, BRISTOL BS11 9T

Please visit our website: lhpaaccountants.co.uk

E CHOICE CARPETS

Free measuring and quotation service and samples to your home

Carpets from £6.99 sqmt for bleach cleanable manmade £11.99 sqmt for wool mix and cushion vinyl from £8.99 sqmt



Luxury vinyl tiles and planks samples and also laminate flooring samples in our showroom

We are always happy to help with your budget and rely on feedback and recommendation

Quality and professional fitting team on hand with most flooring fitted within days from ordering

Check out our website www.choice-carpets.co.uk for info, opening times and gallery

01179 826988